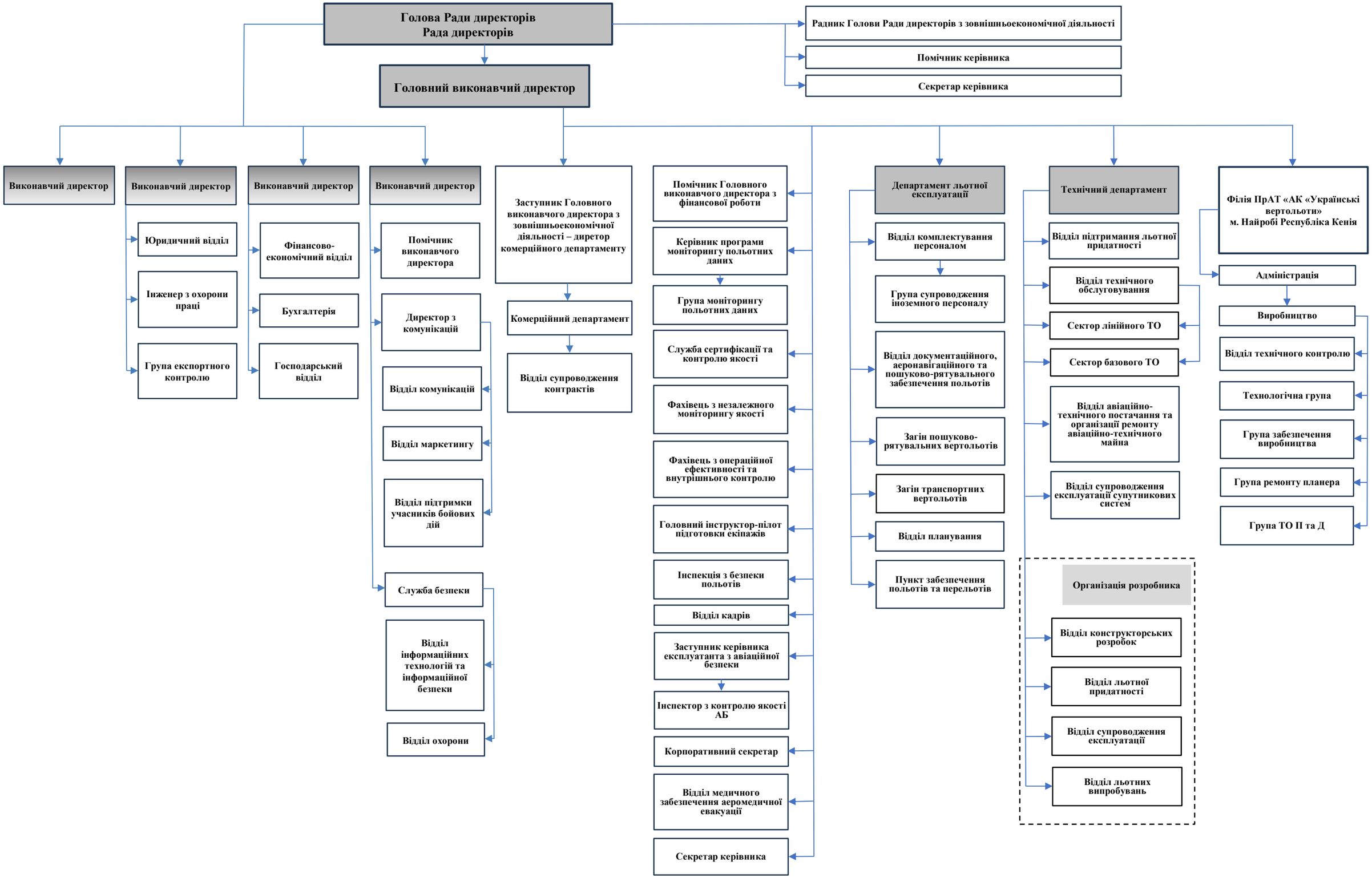# Організаційна структура 2025